photo by Mickey Martin

R. E. Lee Academy To Present Musical

Third, fourth, fifth and sixth grade classes at Robert E. Lee Christian Academy will present a summer musical program with a patriotic theme on Thursday, June 5, at 7:30 p.m. at the school.

The public is cordially invited to attend. There will be no admission charge.

HONORED ON MOTHER'S DAY

In a special tribute to mothers, Rev. and Mrs. Don Wagner of Rocks Baptist Church in Pamplin recognized all mothers present at church on Mother's Day and honored four of the mothers with gifts.

Shown above, left to right, the mothers honored were Mrs. Bernita Sprinkle, the youngest mother present at the church service; Mrs. Erna Roach, the mother present with the most grandchildren; Mrs. Betty Ranson, the oldest mother present; and Mrs. Rachel Ranson, the mother with the most children present on Mother's Day.

VACATION BIBLE SCHOOL AT BETHEL AND TRINITY

Vacation Bible School begins with a picnic on Saturday, June 14, 1975 at 10 a.m. at Trinity United Methodist Church. The theme for the week is "Jesus Touch Me".

June 16-20 Bible School will begin at 9:30 a.m. and let out at noon each day.

Classes start with the Nursery Department and go through Junior High Department.

Anyone needing a ride to Bible School may contact Janet Wilhoit.

CHESTNUT GROVE BAPTIST CHURCH

A nice crowd attended morning service at Chestnut Grove Baptist Church on Sunday, June 1, at 11:30 a.m.

The offering was lifted by Sister Louise Harvey and Edna Snell. Everyone present was inspired by the message.

On Sunday, June 8, at 3 p.m. Rev. Wyatt Venable will render a service at Chestnut Grove for the benefit of the Missionary Club. Everyone is invited to attend.

The church choir and pastor, Rev. R. W. Davis, will motor to Pelham, N.C., on Sunday, June 8, to deliver a homecoming message at Gwynns Chapel Baptist Church.

Powhatan, Va. They will be singing at Powhatan Methodist Church at 7:30 p.m. Be in prayer for this group as they continue using their talent in witnessing through song.

Sherwill 4-H Club Activities

Two meetings of special interest to members of Sherwill 4-H Club have been held within the last five weeks. On April 28th the group met in the home of Yolanda Pash, at which time she gave devotions and served refreshments.

The club was informed that Rural Life Sunday is no longer recognized in the spring but in the fall instead. "Soil Stewardship Sunday" has replaced Rural Life Sunday in the spring. Information about this program can be gotten from Mr. Hunter Evans of Concord, and Mr. Charles Farris of Rustburg.

Those of this club that took part in County 4-H Contest Day early in April and their ratings are as following:

Sylvia Carson: "Importance of Fire Safety Education", - **Blue**; and Dress Revue - **Blue.**

Erin Johnston: Dress Revue, Blue and 1st place for District.

"Curt" Stone - How to Plant A Rose"- Red and 1st place for Dist.

Charlie Matthew - "Bits" - Red - 1st place for area.

Janet Coleman - Dress Revue and Foods - Blue on each and to do Demo. on "Quess Dip" in Junior Area, May 17.

Leslie King, Dress Revue, Jr. Division, Red.

The program was an illustrated talk by 'Curt' Stone on "How to Plant a Rose" - and Mr. Allen Hunter, of the Extension office in Rustburg presented color slides and talked about "Plants in the Home and Their Care".

The club held its May meeting on the 12th in the home of the junior members practice for Area Contest Day, May 17, in Rustburg for five of the 19 counties making up East Central District. The five counties making up area were Amherst, Appomattox, Bedford, Campbell and Halifax.

For this practice the three juniors working under supervision of Sylvia Carson met with our club, also, Darrel Booth, trained by James Hancock, III.

THE SNAKES WERE CRAWLING AND THE FISH WERE RUNNING on Wednesday morning, according to the three men shown above.

Skip Thompson, left, is shown holding a 3½ foot long copperhead snake they killed while catching the string of fish being held by Eddie Thompson, center, and Charlie Carter, right above. The blue channel catfish averaged 2 to 5 pounds each, quite a catch for early Wednesday morning.

Those four and our two, Janet Coleman and Charlie Matthew made up the program for the evening. Mrs. Tillotson, of the County 4-H office met with us.

Rena Doss was a guest at this meeting, and Nancy Dodson and Darrell Booth had their names added to the Sherwill roll.

The next meeting is to be June 19 (Thurs.) at 2 p.m. at the Community Center to wash windows and hold a business meeting.

Junior 4-H Camp - are Holiday Lake: June 30-July 4; Smith Mt.: July 6-July 11

Senior 4-H Camp is: Holiday Lake, July 21-25. **4-H State Congress at V.P.I.** is to be June 23-27.

4-H Electric School is to be June 17 and 18 at Rustburg Hi-School in Home "Ec" cottage - 9:00 a.m. to 3 p.m. for all 4-H members of Campbell County.

The host for this meeting "Curt" Stone. He gave devotions and served refreshments.

BEVERLY KIM COLEMAN, student at Appomattox Elementary School, is shown above with a poster she made for the annual 4-H Dairy Poster Contest. She entered the contest last year and placed third but this year she hopes to get first place honors.

Beverly said "I used deer skin for the body of my cow because it resembled the cow's natural hide. I cut her udder out of yellow cloth to stress its importance. I used yarn and plaited it leaving the ends swinging so her tail would look real. I used orange yarn for my letters to carry out the color scheme."

Beverly is the daughter of Mr. and Mrs. Ronald Coleman of Appomattox, and is a student in Miss White's class.

ROCKS QUARTET IN IN CONCERT AT PORTSMOUTH

The Rocks Quartet was in concert at Pinecrest Baptist Church in Portsmouth, Va. Sunday night.

Virgil Hudson, former pastor of Evergreen Baptist Church, is the pastor there.

We want to congratulate him on the service there. We had a very warm welcome with Christian friends in Christ.

This Sunday the Rocks Quartet will be in route to

For All Your Insurance Needs
Contact:
Lewis G. Harvey
Route 1, Box 702
Appomattox, Virginia 24522
Phone:352-8988
Cancer Care
Life Care
Intensive Care

Mary Louise Garrett

RECEIVES RN DEGREE

Mary Louise Garrett, daughter of Mr. and Mrs. William T. Garrett, of Appomattox, graduated on June 1, 1975 from from Virginia Baptist Hospital School of Nursing. Graduation exercises were held at Rivermont Avenue Baptist Church.

She will be working at Norfolk General Hospital, Norfolk.

For Your Tire Needs See
Marston & Moore Tire Service
Phone 352-7960
Rt. 460 East Appomattox, Va.

SECOND SATURDAY
FLEA MARKET
Sanjechi Village
3 miles west of Appomattox on Route 460
Second Saturday of each month - Buyers, Sellers, Traders.
If you have something to sell bring it to THE FLEA MARKET, clean out that attic or garage
NEXT SALE SATURDAY, JUNE 14
Phone or See
Kenneth Jamerson . . . 352-7696
Perry Davis 352-8294
Sanjechi Village 352-8655
Call After 4:00 p.m.

MONEY!
AND HOW TO HAVE MORE OF IT:
A PASSBOOK ACCOUNT GUARANTEES YOUR SAVINGS WILL GROW 5¼% A YEAR. IT'S COMPOUNDED DAILY — EVEN SATURDAYS AND SUNDAYS. YOUR MONEY IS INSURED UP TO $40,000. AND YOU CAN GET IT WHENEVER YOU WANT IT. YOU CAN EVEN SAVE BY MAIL AND WE'LL PAY ALL POSTAGE.
FOR MOST OF US, THERE'S ONLY ONE WAY TO HAVE MORE MONEY: START SAVING A LITTLE TODAY.
FSLIC
FIRST FEDERAL SAVINGS & LOAN
VISIT US AT TENTH & MAIN · RIVERMONT AVENUE · PITTMAN PLAZA · WATERLICK PLAZA

spending this week with her parents, Mr. and Mrs. Lacy Sharp, of Evington. Twyman is now at Reserve Camp.

THREE OR FOUR BEDROOM HOUSE
All models are approved by FHA/VA & Farm Home Adm.
100% Financing For Those Who Qualify
NO DOWN PAYMENTS
For details call 542-5116 or 542-5971
Dwight A. Dixon
Charlotte Builders' Ass. - Cullen, Virginia

KIMBALL Pianos
Be sure to check our prices before you buy! Our pianos are served by Fred Lynn, with 43 years experience.
10 YEAR GUARANTEE
Serving Southside Virginia for Over 27 Years
DOWDY FURNITURE COMPANY
Second St. Farmville

Considering . . .
Re-Roofing
IF YOU HAVE AN ASHALT ROOF AND IT IS BUT OLDER - CHANCES ARE YOU NEED A NEW ROOF
LET US INSPECT IT AND GIVE YOU AN ESTIMATE NO OBLIGATION TO YOU.
WE USE ONLY THE BEST MATERIALS AND LABOR.
J.E. Scars & Co. Inc.
"Everything To Build Anything"
PHONE: APPOMATTOX 352-7500

County Line

Rev. Paul Balthasen brought a fine message at Central Church on Sunday.

Mrs. Evelyn Knight of Alexandria, visited in the home of Mr. and Mrs. Vernie Jones last week. Mrs. Jones and Mrs. Knight visited their sister, Mrs. Edna Padgett in the Guggenheimers Nursing Home. Mrs. Padgette continues ill at this time.

Mrs. Ruth Mann has returned home after spending some time in Lynchburg.

Mr. and Mrs. L. A. Scruggs and son, Allen, visited Mr. and Mrs. Nelson Mann and boys Sunday night.

Mrs. Myrna Kennedy of Delaware visited Mrs. Alta Hopkins last week.

Let's not forget Father's Day, June 15, at Central Church. Mrs. Jeanette Bulthasar will be the guest speaker. We invite friends and relatives to come and let's honor all fathers.

Mrs. Richard Nash, Windy Nash and Mr. and Mrs. Ray Layne and Missy were supper guest of Mr. and Mrs. David Carson Sunday night.

Jackie Dale Kerr, Keith, Tony and Mike Mann spent Saturday with their grandmother, Mrs. Elliott Nash and Dawn Kerr.

Mr. E. R. Ferguson continues about the same.

Mrs. Twyman Nash is

Elliott Florists & Gifts
Main Street Phone: 352-5510 Appomattox, Va.
Flowers, Gifts and Cards for all occasions

A RETREAD MAY BE YOUR BEST TIRE BUY
MAKE YOUR NEXT SET OF TIRE RETREADS

Today's Retreads conform to Federal Safety Standards yet are sold at ½ the price.
4 - G70 x 14 Radial Retreads
$99.00
plus old tires off your car
your BANKAMERICARD welcome
Get all of the Facts from the National Blue Ribbon Winners.
Webb's Tire Co., Inc.
Alignment - Balancing - Truing.
Guaranteeing a Smooth Ride.
"Your Tire Headquarters since 1948"
Hwy. 460 West Phone 352-7180 Appomattox, Va.

NEWS

AKERS

W. Walton
Agent

ARE SUPER
NG AIDS . . .
illitary All Their
ns

variety of house-
ual sponges used
and around most
zes quite for

ge of one size or
simplest way to
bout everything
pplainces, count-
and toys to
boats, sporting
equipment, patio,
gear. Even
t leaves can be
f dust with a

able, easy-care,
cleaning aids - -
m nature and
ade - - have an
ory.

ty sponges for
cleaning and
back to ancient
were natural sea
red by divers
nd nets.

unique uses, also.
nd Romans made
a bit more
padding them
n modern times,
n spacecraft was
man-made sponge
moisture in the

ponge is actually
a marine animal
ttached to rocks
ects beneath the
Sponges have no
s or nervous

system but are covered with a hard, liver-colored skin called "gurry", "meat", or "milk". This skin is cut away and the sponges cleaned and sorted.

The method of obtaining sponges has not changed much over the years. Divers are still equipped with a hand rake and net. Add to that the more sophisticated diving gear which enables them to remain in deep water for longer periods of time.

Though more than 2500 varieties of sponge have been identified, ranging in size from under an inch to six feet in diameter, only about a dozen are used commercially. Primary sources for commercial sponges are the Gulf of Mexico from Florida to the West Indies, and the Eastern Mediterranean.

In 1932, man duplicated nature's sponge using cellulose from wood pulp. Cellulose is the major substance of all plant life. Next to water, it is the most common raw material found and used in many products. The finished product may be soft and plush as in rayons, or hard as in telephone casings, durable and shock resistant as in tire cord. It can even by transparent as in cellophane.

Cellulose sponges are designed for absorbency - up to 25 percent of their dry weight. And being a by-product of nature, cellulose is biodegradable.

A series of ten steps goes into making cellulose sponges. Interestingly enough, sponge are made by adding crystallized salt. The size of the crystals determines the size of the pores.

Therefore, man-made sponges can simulate almost any Grass sponge, excellent for housecleaning chores, or the Mediterrean sponge with extremely fine pores and softness for use as a cosmetic sponge.

Also on the market are compressed sponges which are flat until wetted. Another innovation is sponge cloth, introduced in the 1950's. A waffle-like surface texture serves to soak up twice as much water as ordinary dishcloths.

When a sponge becomes dirty, it is not necessary to discard it. Instead, extend its life by laundering the sponge in a washing machine. Or hand-wash by squeezing suds through the sponge and rinsing thoroughly.

RECIPE OF THE WEEK
Strawberry Pie

1½ cups water
2 cup sugar
2 tablespoons cornstarch

Boil until clear. Add 1 small box strawberry jello and juice of ½ lemon or 1 tsp. pure lemon juice. Chill mixture. Then fold in 1 quart strawberries. Pour in (2) baked pie shells. Keep in refrigerator until ready to use. Top with prepared whipped topping or whip cream.

FLAGS PRESENTED TO ACHS

In an assembly program at Appomattox County High School on May 28, 1975 flags were presented to the school.

The United States flag was presented by Mr. Ivey Holland, Past Commander of American Legion Post 104, Appomattox.

The Virginia State flag was presented to ACHS by Mr. Thomas Shupe, President of the Appomattox County Jaycees.

Accepting the flags on behalf of Appomattox County High School, left to right above, were Herbert Pankey, SCA President for 1975-76; Mr. Cecil Tillery, principal; and Marvin Watson, SCA President for 1974-75.

King & Queen Contest Successful

The King and Queen contest, sponsored by the special committee of the Vacation Bible School of the Mount Shiloh Baptist Church, came to a successful close last Sunday evening at 7 p.m. Mrs. Marie Tyler presented a surprise program to all of the members and friends present. The program included many local and out-of-town friends. The devotional period was conducted by Mrs. Lillian Fleshman and Mr. Barry Sauls. Musical selections were rendered by the Bryant Quartet. Calvin Elliott and Family and solos were given by Mr. Jerry Doss, Rev. Dyke and Mrs. Tyler. Remarks were given by Rev. Grove, Rev. Dyke, Deacon J. W. King, Mrs. Tyler, Miss Georginia Fleshman, Mr. and Mrs. Martin and the pastor of the church. Mrs. Celestral Turner was crowned Queen of the contest for reporting the sum of $324.80. Deacon William Turner was King and reported the sum of $304.00. The total amount reported was $628.80.

All officers, members and friends of the Mount Shiloh Baptist Church are reminded of the free will rally to be conducted this Sunday morning during the offering period. The rally is given for the benefit of the church. Please remember the regular church meeting this Saturday evening at 7 p.m.

The anniversary program of the Promise Land Baptist Church Usher Board was a success last Sunday evening at 3 p.m. The Echoes of Joy were the special guest. Greetings were extended by several local usher boards. The offering was very good.

The executive board of the Hasadiah Baptist Association will meet at the Galilee Baptist Church this Saturday at 10 a.m. to complete plans for the annual session. All officers of the association and the Ladies Auxiliary are asked to be present.

Impressive services were held at the Galilee Baptist Church last Sunday morning. All who attended expressed a spiritual uplift.

The pastor was uplifted for all members and friends of the Galilee and Mount Shiloh churches who accompanied him to the Baptist Union Church of Buckingham last Sunday evening at 2 p.m. Special music was rendered by the Mount Shiloh Junior Choir under the direction of Mrs. Celestral Turner. The service was sponsored by the Men's Club of the Church. The Rev. James Franklin is the pastor of the church.

Plans have been completed for the anniversary celebration of the Mount Shiloh Baptist Church Men's Club to be held on the third Sunday evening in June at 3 p.m. The Rev. McCray, pastor of the Second Mineral Spring Baptist Church, will deliver the anniversary sermon. Music will be furnished by the Jordan Harmonettes. Local Men's Clubs are cordially invited to attend.

Mr. Stanley Hamlette and Miss Evelyn Thornton were married last Saturday evening at 6 p.m. at the home of his parents, Mr. and Mrs. Stanley Hamlette. The Rev. R. Q. Lawing officated. Relatives and friends of both families witnessed the ceremony.

Mr. and Mrs. Jerry Bigger, of York, Pa., spent the week end here with her parents. They returned last Sunday morning and were accompanied by Mrs. Lillie Stevens and Mrs. V. D. Ferguson and daughter.

Miss Emmaline Fleshman is on the sick list.

Stonewall

"Give yourself to the Lord; trust in Him, and He will help you." Psalm 37:5

Mrs. Tom Davidson and Mr. Crawford Davidson visited Mrs. Anna Hensley Sunday afternoon in the Guggenhemier Nursing Home in Lynchburg.

Mrs. Hazel Gillaspie had her sister, Mrs. Leona Hawkins, of Greenville, S.C. to spend week end. Her brother, Mr. and Mrs. Steve Tinsley visited them Sunday.

Mrs. James Jordan, of Concord, visited her mother, Mrs. Elsie Caldwell Sunday afternoon.

Mr. and Mrs. I. B. Wheeler visited Mr. and Mrs. D. M. Harris Sunday. They are both doing fine. Mrs. Nannie Carson is staying with them.

Mr. Ronnie and Richard Jones visited Mr. and Mrs. I. B. Wheeler Sunday night.

Jordan News

Sunday School every Sunday at 10 o'clock a.m.

Our annual Children's Day program will be held Sunday afternoon at 3:30. Rev. Charles Lewis of Amherst and the Mt. Zion Tot Choir will be our special guest. The public is invited to attend.

The Harps of Zion will be celebrating their anniversary on the fifth Sunday night at 7:30 p.m. Many of your favorite groups will be appearing on this program.

On the second Sunday in July the Holiness Singers, Gospel No Names and The Heavenly Gospel Singers will be singing at the Jordan Baptist Church at 3 p.m. Mark this date and plan now to attend.

The Junior Choir will practice Saturday at 2:00 p.m.

We will have Bible Study and Youth Club meeting Monday night at 7:30 p.m.

The Senior Choir will meet Friday, June 6, at 7:30 p.m. Please plan to come.

Remember the sick and shut-in in your prayers and with your visits.

BIBLE SCHOOL AT CHURCH OF GOD

Vacation Bible School will be conducted June 9-13 at the Church of God of Prophecy on Linden Street. Classes will be from 7 - 9 each evening.

There will be classes for all ages. This includes teenagers and adults.

The theme for the week is "What's the Good Word?" Jesus Loves You!!!

Come out and enjoy good fellowship and learn more about God and His blessings.

*PHOTOGRAPHY on CHINA
PHOTO COPYING
*OLD PHOTOGRAPHS Copied
[Specializing in Miniatures]
*PICTURES
[Hand Colored in Oil]
*WEDDING PICTURES In Color
Ferrell's Art Ware
Joseph D. Ferrell
Rt. 460 West, Appomattox, Va.
Phone 352-7500

BANQUET AND MEETING ROOMS TO ACCOMMODATE GROUPS of 10-300
Old Fashioned Family Buffet
$3.95
ENJOY ALL YOU CAN EAT OF OUR HEARTY COUNTRY COOKING FEATURING:
4 Hot Entrees - Chilled Salads that won't quit
Plenty of Hot Vegetables and ALL the trimmings.
Fri. & Sat. Night
*English Cut of Prime Rib or
*Broiled Fillet of Red Snapper stuffed w/ Crab Meat
ALL Meals include Baked Potato and Salad Bar.
Prime Rib & Red Snapper: Fri., Sat., & Sun nite 5-9
Holiday Inns of Lynchburg
RT. 29 N., MONROE RT. 29 S., LYNCHBURG
PHONE: 846-6506 PHONE 845-1440

AUCTION
Saturday, June 7, 1975 at 10:30 a.m.
For: Toga Fire Department
Route 3 - Dillwyn, Va.
Sale - Rain or Shine
SALE TO BE CONDUCTED AT FIRE HOUSE ON RT. 24, 10 Miles West of Buckingham - 12 Miles East of Appomattox.
Partial List of Items:
ANTIQUES AND HOUSEHOLD ITEMS
Child's Punch Bowl and Cups, Pitcher and Bowl, Pressed Glass, Depression Glass, Covered Vegetable Dish, Iron Pots Child's Iron, Old Keys, 4 School Desks, Clay Flower Pots, Chairs, Milk Can, Old Bottles, Pie Safe, 2 Televisions, Heavy Duty Vacuum Cleaner, Royal Typewriter, Picture Puzzles, 2 Radios, 2 Folder Beds, Rugs, Tile, Oil Stove, Outdoor Grill, Electric Stove, Trouble Light [new]
VEHICLES & MACHINERY
1954 FORD Sedan - V-8, 1954 FORD Falcon, 1954 - 2 Ton Truck, 1954 FORD - 2 Ton Truck [2 speed rear axle-nomotor] International 1½ Ton Dump Truck, International - ½ Ton Pickup.
Note: All vehicles are not in operating condition. Small repair on some, balance excellent for parts. 1 Horse Drawn Wagon [Excellent], 1 Horse Drawn Mower - 1 Horse Drawn Hay Rake, 2 Horse Drawn Corn Planters, 1-10 or 12 Spoot Wheel Drill, 1 Disc, 1 Corn Binder, 1 Garden Tiller, Smoothing Harrow, 1 Sear's Power Saw, 2 Lawn Mowers, 1 Scott Lime Spreader, Misc. Hand Tools.
Terms of Sale - Cash - All Items to be sold to Highest Bidder
Lunch will be served by Toga Fire Dept.
Sale Conducted By
Francisco Auction Company
ROUTE 3 - DILLWYN, VIRGINIA

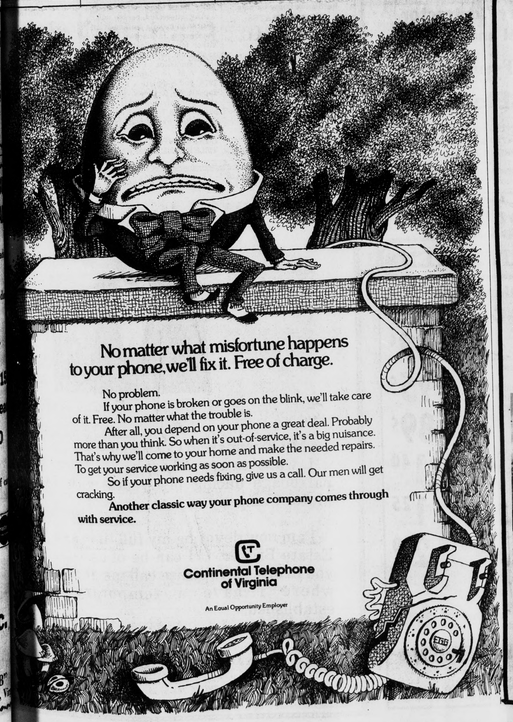

Check Our Cost-Free Checking Account Two Convenient Locations
Triangle Plaza Shopping Center
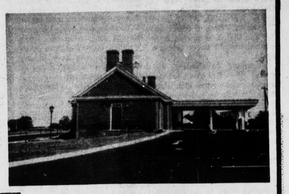
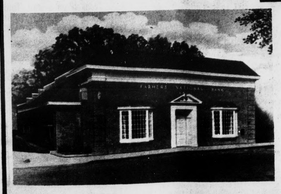
and Downtown
Farmers National Bank
YOUR HOME OWNED AND OPERATED BANK
APPOMATTOX, VIRGINIA
Member Federal Deposit Insurance Corporation
Member Federal Reserve System